



The Woodstock Foundation, Inc. Billings Farm & Museum

• 2024 REPORT •



Inspiring Insight
& Discovery





ON THE COVER (clockwise from top): Local students are excited to meet the draft horses on a field trip; Green Mountain Girls Farm owners Mari Omland and Laura Olsen admire artwork inspired by their sheep in the *Portraits of Resilience Exhibition*; Barn Quilt Workshop participant Brad Prescott shows off his creation.

Message from the President & Executive Director

Traditionally, museums were created to preserve and showcase history and culture, freezing moments in time and place to be viewed and appreciated by the public.

Increasingly, museums do so much more than that. Not only do we inspire and engage, we go beyond by creating a commons—a space to connect, discover, and learn.

Toward that end, Billings Farm & Museum continues to transform itself, and we are excited for you to be a part of our shift to a new model. Using our history as a foundation, we are advancing a deeper understanding of the meaningful role that agriculture plays in our lives today. Beyond displays of historic tools and implements, we are elevating discussion of the innovations that today's small-scale farmers are making to provide food for our tables and adapt to the economic and climate impacts we face.

There's an undeniably joyful side to our work. The rural beauty of Vermont's rolling hills inspires creativity and connection to the natural world. We plan to produce a series of annual exhibitions that focus upon Vermont's culture and art, local foods, artisans, and our agricultural roots. Our gardens will continue to produce food and provide a practical demonstration of techniques you can use at home. Our Jersey herd, draft horses, fiber goats, sheep, and chickens will delight guests young and old, as they have for generations.

The pages that follow lay the groundwork for these important new directions in our approach. In the years ahead you will see us further driving this transformation. You will leave our site with more knowledge and a deeper insight into how you can support small farms, join an artisan community to learn a craft, or grow food and raise your own livestock at home. You will try

something new and perhaps develop skills that serve your family and your community in ways you never thought possible.

We are most grateful for your support and look forward to working together with you to achieve this vision.



David Simmons

President, The Woodstock Foundation

Executive Director, Billings Farm & Museum

BILLINGS FARM & MUSEUM MISSION

Growing a culture of care and connection to land, food, and community through immersive experiences and shared stories at our working Vermont dairy farm



THE WOODSTOCK FOUNDATION BOARD OF TRUSTEES

James Sligar, Chair

David Simmons, President

John Hallowell

Douglas Horne

Charlie Kimbell

Kim Morton

Michael Nolan

Rachel French Weber

Billings Farm & Museum is a project of The Woodstock Foundation, Inc., whose mission is to promote conservation, sustainable land use, and heritage as values that are essential to culture, community, and the human spirit.

Fostering Connections THROUGH EXPERIENTIAL LEARNING

What makes a museum experience unforgettable? At Billings Farm & Museum, it's about creating moments that engage all your senses and connect deeply with your own life experiences.

A Conversation with Christine Scales, Director of Education & Interpretation, and David Simmons, Executive Director

BFM: What makes Billings Farm & Museum distinctive?

CS: It's significant that Billings Farm was founded specifically as an educational model farm. Today, we're actively fulfilling that founding mission, creating authentic agricultural experiences that are increasingly rare in American life.

BFM: How has museum education evolved?

CS: There's been a huge shift in museums to center the visitor experience more and to value visitors' knowledge and perspectives. Museums have moved away from the "cabinet of curiosity" model where we simply share information that visitors passively receive. Now, guests are active participants in their experience.

For example, I can tell you that a cow's body temperature is 101.4°, or you can place your hand on a cow and feel that she's warm. Then you might ask, "Why does she feel warm?" That's the model we want to move toward—direct experience that prompts curiosity and critical thinking.



Visitors find joy when they actively engage in farm experiences.

BFM: What steps have been taken to move to this new paradigm?

DS: We have an opportunity to better tell our story and create a deeper experience. The first step in the process was to identify the essence of Billings Farm. We invited extensive stakeholder input—from staff and board members to community partners and visitors—the entire range of people who interact with the museum.

From these conversations we developed an Interpretive Plan, which gives thematic coherence to our diverse offerings and provides evaluation criteria for new initiatives. Complementing the Interpretive Plan is a newly developed Learning Framework that emphasizes multisensory learning over passive information transfer.

CS: If the Interpretive Plan is about what stories we tell, the Learning Framework is about how we want guests to engage with those concepts. We're thinking about visitor needs and interests, with goals to improve accessibility and shift toward hands-on, immersive, guest-driven experiences.

BFM: What can visitors expect with these new approaches?

CS: Follow your curiosity! The site is designed to reward inquiry and exploration. Each visit offers new perspectives as both the farm and our programming evolve with the seasons.

DS: Remember that we're an ever-changing museum. Immerse yourself in the life of a farm that has been here for generations, and take in all of its rich sensory experiences. Be open to learning new things. We on staff are always learning too, and we look forward to sharing that knowledge with our guests in new ways.



Making butter empowers visitors to try something new—and to taste the final product!



Immersive youth programs spark curiosity and create lasting memories.

Sharing Models for Climate Resilience: LOCAL FARMS IN THE SPOTLIGHT

In 2024, Billings Farm & Museum partnered with the regional non-profit, Vital Communities, to present ***Portraits of Resilience: Farming in a Changing Climate***. The exhibition told the story of 26 Vermont and New Hampshire “climate farmers”—growers who are both mitigating and adapting to a changing climate. Through stories and engaging portraits by local artists in paint, print, fiber, and digital media, this exhibit highlighted the knowledge, creativity, and problem-solving abilities of local farmers. These portraits were viewed by over 14,000 visitors who now understand the important role that farmers play in increasing our communities’ resilience.

“We believe that many small farms producing food together are necessary to build a resilient food supply for communities, one that will be there during times of great climate and infrastructure disruption.”

– DONNA BASCOM, BASCOM FARM



Farmers and artists featured in the *Portraits of Resilience* initiative gather with their families to celebrate the exhibition opening.



Strengthening Climate Resilience at Billings Farm

“This year Billings Farm deepened our commitment to **regenerative agriculture practices** to strengthen our resilience against climate impacts,” said Phil Ranney, Farm Manager. “We introduced rotational grazing to reduce stress on the grasses while promoting healthier soil. This approach yielded impressive results in 2024, providing lush, high-quality grass, improved soil quality, and a reduced potential for erosion. We also strengthened our riparian buffer by planting trees along the Ottawaquechee River to mitigate the impact of heavy rains and flooding on our hay fields.”

Showcasing Vermonters' Stories **THROUGH CRAFT**

Quilting is a vibrant, evolving craft that stitches together art, community, and storytelling. For nearly 40 years, Billings Farm & Museum has exhibited quilts annually to honor the craftsmanship and creativity of local quilters and share grassroots traditions of quilting. In our first statewide **Vermont Quilt Sampler Exhibition**, we invited all Vermont quilters to participate, and deepened the focus on quilts as a means of storytelling.

The Vermont Quilt Sampler Exhibition featured the work of 54 quilters from 13 of 14 Vermont counties and represented a diversity of perspectives, ages, level of quilting experience, and approaches to quilting. It was a true sampler indeed!

“The exhibition invited visitors to view quilting in a new light and understand the meaning behind each piece,” said Christine Scales, Director of Education & Interpretation. “Themes of inspiration, current events, humor, joy, and memory resonated with visitors, reflecting the emotional connections that quilts can provide.”

Over the course of the nine-week exhibition, guests and quilters alike felt renewed connection to the personal experiences, passion for craft, and expression of talent reflected in these quilts. The summer 2025 exhibition will again employ this successful model.

“I enjoyed visiting the exhibit with my daughters and granddaughter.

I had lovely conversations with the volunteer and with other visitors.”

– QUILT EXHIBITOR



Quilt expert Gerald Roy (left) selected Amy's Citrus Basket by Carol Devins (right) for a Juror Award. The cheerful quilt was inspired by a family gathering and a dear family friend.

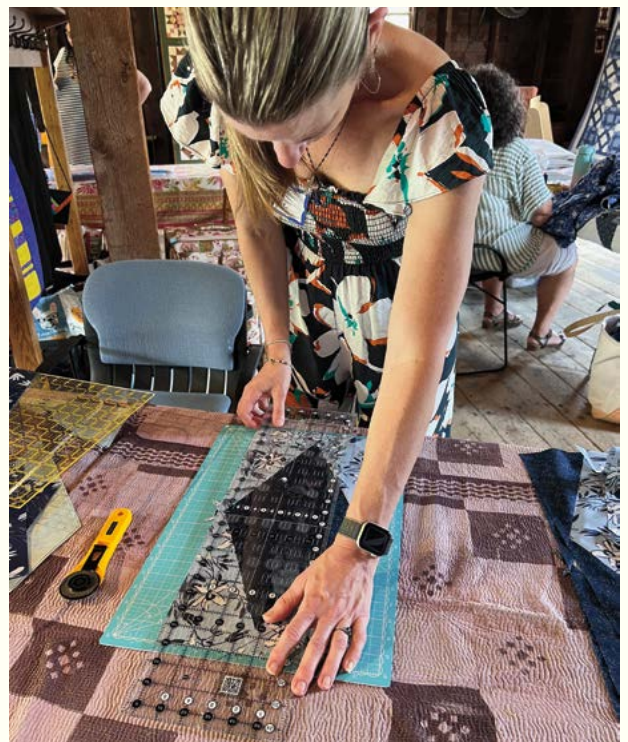

Quilt Guilds Build Skills and Connection

The exhibition included five special event days featuring demonstrations and displays from Vermont quilt guilds, community-based groups whose members share a common interest in quilting.

Renewing the Guest Experience **THROUGH ART**

When guests looked up at the historic farm buildings on our site this past season, they found a striking and rich array of art in the form of **Barn Quilts**. The painted pieces created by artists and students were inspired by nature, math, agriculture, and the history of Billings Farm.

In this first-of-its-kind art installation at Billings Farm, the Barn Quilts featured bright colors and geometric patterns that evoked the designs of classic fiber quilts. For guests interested in learning crafts and skills they could use at home, we hosted a day-long barn quilt painting workshop led by one of the featured artists.

“Barn quilts are growing in popularity across the country, including in New England,” said Sherlock Terry, Curatorial and Exhibits Manager. “Barn quilt trails can be found in different parts of Vermont and typically require driving. This exhibition was unique in that so many barn quilts could be seen while walking, and in fact, provided a reason to explore the site further.”

By incorporating art on the barns, guests benefitted from the novel views across the changing seasons, with moments of joy and inspiration. **Art on the Barns** will continue in 2025, featuring outdoor works by Vermont artists.



The *Barn Quilt Exhibition* turned farm buildings into a canvas for artistic expression, thanks to works by artists from the Chelsea Barn Quilt Project, Barn Quilts of Northern Vermont, and a middle school math class from Piermont, New Hampshire.

2024 AT A GLANCE

Public Attendance

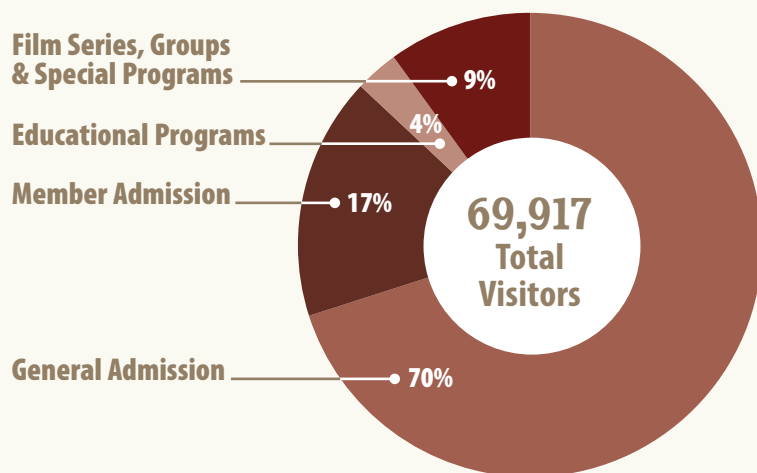

SERVING THE COMMUNITY

\$19,488 Donated In Free Admission for Community Days

\$8,249 Donated in Free Admission to Community Organizations

100's of pounds of meat and Farmstead Garden produce donated to local food shelves

Milk Production & Where It Goes

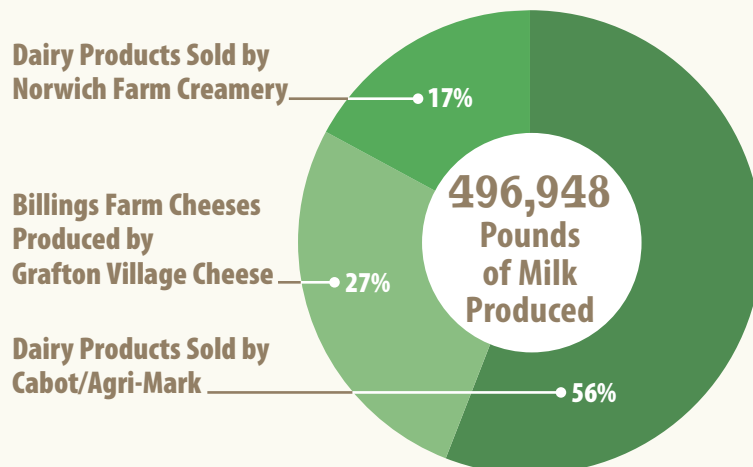

Engaging Youth

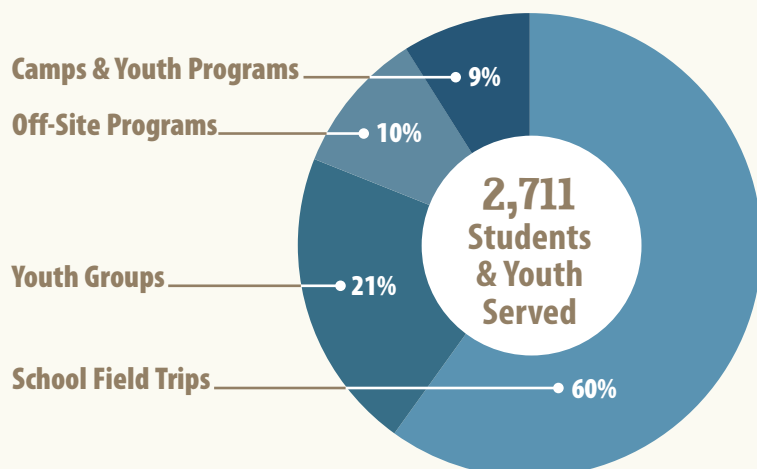

BILLINGS FARM CHEESE

Our Cheeses are Sold at More Than **70 LOCATIONS** in Vermont, New Hampshire, Massachusetts, and Maine

4,816 POUNDS of Cheese Sold to Restaurants & Distributors

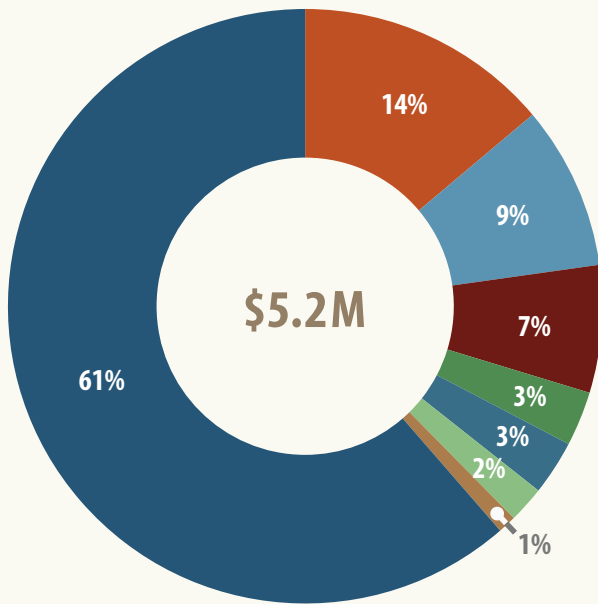

2024 Income

- Admissions
- Gift Shop & Scoop Shop Sales
- Farm Products (Milk & Cheese)
- Memberships
- Donations, Grants & Sponsorships
- Program Income
- Other Income
- Woodstock Endowment Distribution

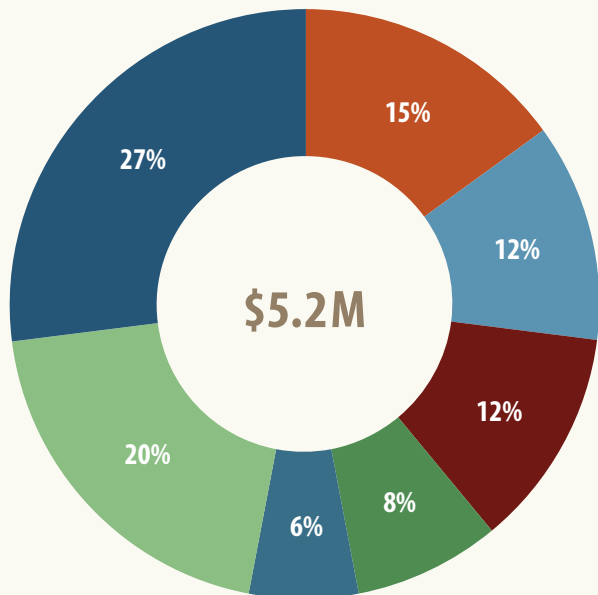

2024 Expenses

- Education Programs
- Guest Services (including Gift Shop & Scoop Shop)
- Administration
- External Relations (Development, Marketing & Communications)
- Museum Operations
- Buildings & Grounds
- Dairy Farm Operations

Unaudited Income and Expenses for Jan 1-Dec 31, 2024

EVENTS & EXHIBITIONS

- 11** Seasonal Event Days
- 10,299** Event Day Visitors
- 3** Sites Co-Hosted Garden Day
- 613** Cider Donuts Sold in One Fall Foliage Week
- 1,023** Visitors Enjoyed a Sleigh Ride
- 26** Farmers Featured in Portraits of Resilience Exhibition
- 9** Artists Featured in the Barn Quilts Exhibition
- 14** Student Works Displayed in the Barn Quilts Exhibition
- 119** Quilts Submitted for the Quilt Exhibition
- 56** Quilts Accepted for the Quilt Exhibition
- 2,445** Votes Cast for the Quilt Exhibition People's Choice Award
- 13 out of 14** Vermont Counties Represented in the Quilt Exhibition
- 5** Quilt Guilds Participated in Guild Days

ARCHIVES & COLLECTIONS

- 1,139** Digital Assets Preserved and Accessible Online
- 117** Linear Feet of Institutional Records Surveyed
- 971** Collections Items Evaluated

Our Staff

Billings Farm & Museum staff bring professionalism, joy, and passion to work every day. Our team ensures a rich and rewarding guest experience, creates engaging educational programs and exhibitions, and cares for our animals, collections, and grounds.

Staff

Michelle Adams* *Executive Vice President*
 Robert Bassett, *Lead Mechanic & Crops Specialist*
 Eric Blanchard* *Farm Staff*
 Lindsey Borowicz* *Lead Milker*
 Gabrielle Bourassa, *Public Programs Manager*
 Mike Bradley, *Facilities & Grounds Associate*
 James Brown, *Farm Staff*
 Adrienne Burklund, *Collections & Exhibits Specialist*
 Kimberly Carboneau, *Director of Human Resources*
 Ian Chapin, *Farm Assistant*
 Allyson Chapman* *Digital Marketing & Communications Coordinator*
 Milana Cioffi, *Farm Assistant*
 Chris Cobb, *Facilities Superintendent*
 Per DeVore, *Facilities Manager*
 Anna Darrow, *Teamster*
 Rosa Donaldson, *Assistant Farm Manager*
 BJ Dunn* *Farm Staff*
 Jen Flaster, *Manager of Advancement*
 Steven Huveltdt, *Farm Staff*
 Rick Kent, *Farm Staff*
 Trisha Kneeland, *Farm Staff*

Mark Langlois, *Director of Finance & Administration*
 Melissa MacKenzie, *Business Manager*
 Bruce McClelland, *Farm Staff*
 Frances McLaughlin, *Executive Vice President*
 Ben McLean* *Facilities Manager*
 Nate Ocker* *Facilities & Grounds Associate*
 Heather Payne* *Gift Shop Manager*
 Charlene Peavey, *Cheese Manager & Bus Groups Coordinator*
 Nori Pepe, *Marketing Manager*
 Philip Ranney, *Farm Manager*
 Christine Scales, *Director of Education & Interpretation*
 David Simmons, *President & Executive Director*
 Dylan Slack* *Facilities & Grounds Associate*
 Mollie Surprenant, *School & Youth Program Coordinator*
 Leanne Tapley, *Guest Experience Manager*
 Sherlock Terry, *Curatorial & Exhibits Manager*
 Charles Therriault* *Facilities & Grounds Associate*
 Zane Tillinghast, *Facilities & Grounds Associate*
 Deven Valliere* *Farm Staff*
 Philip Warren, *Teamster*
 Ryan Willard, *Farm Assistant*
 Marianne Zephir, *Archivist*

Interpreters & Guest Experience Supervisors

Phoebe Anderson	Liam Harper*
Sequoia Barbour	Brook Heston*
Anne Barrett	Susan Heston
Adele Bassett	Norine Hopewell
Elise Boyle	Kamryn Jillson*
Oliver Burklund	Patricia Jillson
Susan Carpenter*	Rachel Kahn
Caitlyn Cooney	Nancy Katz
Victoria Decato*	Peter Katz
Lynn DeCuollo	Barbara Kintop
Helen Dewar	Cynthia Kozara*
Kira Diaz*	Elliot Kraut*
Hannah Downing*	Christiana Kueting
Casey Ellis*	Frances Lancaster
Zala Farlow	Ralph Lancaster
Susan Feinberg	Susan Leventoff
Janice Fleetwood-Bean	Leland Mahood
William Flynn*	Amy Martsolf
MaryAnne Flynn	Brighton Martsolf-Tan
Ali Gadapee	Jackson Martsolf-Tan
Christa Hammarstrom	Zachary Martsolf-Tan
Julianne Harden	Tina Morgan

Isaiah Norton
 Marley Olmstead*
 Lesley Porter*
 Elliot Rubin
 Nathan Satterfield
 Caroline Shepard
 Robin Simpson
 Kathryn Smith
 Tiana St. James
 Diane Steinle
 Addison Tapley
 Edward Taylor*
 Kathy Terwelp
 Claire Thibodeau*
 Alexandra Washburn
 Karen Weinstein
 Marc Weinstein
 Emmett Weinstein Terry
 Cecilia Wendling
 Georgia Winn
 Wendelyn Wolfe
 Anthony Wood

Casual Staff

Derek Butler
 Quinn Butler
 Theresa Campbell*
 Jason Flaster
 Craig Marcotte
 Philo Marcotte
 Richard Terwelp

Interns & Apprentices

Alice Cayer, *Marketing & Communications Intern*
 Nicole Fiore, *Archives & Curatorial Intern*
 Hannah Lowe, *Farm Apprentice*
 Caitlin Wright, *Interpretation & Education Intern*

* Staff term ended in 2024



Billings Farm & Museum's Executive Team: (LEFT TO RIGHT) Frances McLaughlin, *Executive Vice President*, Kim Carboneau, *Director of Human Resources*, David Simmons, *Executive Director*, Mark Langlois, *Director of Finance & Administration*, Christine Scales, *Director of Education & Interpretation*, and Phil Ranney, *Farm Manager*.



Education and Curatorial Staff



Farm Staff



External Communications, Fundraising, and Billings Farm Cheese Staff



Interpreters, Education, and Guest Experience Staff



Facilities and Grounds Staff



Members and Contributors

Thank you for helping fuel our success in 2024!

\$5,000 & Above

Elfers Foundation
Green Mountain Foundation
Horne Family Foundation
James S. Sligar &
Diana M. Sattelberger
SpringRiver Private Foundation Trust

\$2,500–\$4,999

J. David Kelsey
Kim Morton
Rauch Foundation
Heather & Brian Summers
David & JoEllen Sweet
Rachel French Weber

\$1,000–\$2,499

Angela Ardolic
Peter Behr
Rolf Diamant & Nora Mitchell
Elizabeth Haartz & Walter Davis
John & Yarra Hallowell
Claudia Mooij
Lauren Nelson
Michael & Abigail Nolan
Rick & Cori Packer
Peter & Meghan Quigley
Jim & Cheryl Scales
David M. & Barbara Trippel Simmons
Fielding Williams, Jr.

\$500–\$999

Anitra & Bob Anderson
Mimi Baird
McKey & James Berkman
Polly Bigham
Jennifer & Peter Capodilupo
Russell Devick
Matthew & Lindley Driscoll
Robert Fallon & Joan Leenig
JuanCarlos González & Greg Faux
Jonathan Grischuk
Gabe Grout & Amy Spencer
Eileen & Paul Growald

Mark & Lisa Hastings
Joseph Hibbard
Sherman & Laura Kent
Roger & Debbie Klene
Growald Climate Fund
Janet & William Larkin
Tom Loring & Karen Tenney
Tom Meyerhoff & Cynthia Volk
Bill & Susan Moody
Steve & Tanya Oblak
John & Lesley Osborn
Ron & Cathy Paprocki
Lynn & Philip Rauch
Edward & Susan Scheuermann
Karen Shea & Michael Ricci
Jane Smith
Robert & Jennifer St. James
Mark Stickney & Gail Lavin Stickney
Leah & David Teeven

\$250–\$499

Anonymous
Alice & Benjamin Abrams
Mark & Jeni Albanese
James Allen & Ivy Wilkinson-Ryan
Margaret & David Allen
Jillian Allison & Dustin Warrington
Sandra Anderson & Reeve Williams
Edward & Sarah Baker
Townsend & Shoshana Belisle
Jane Bernard & Brittany Higgins
Jeremy Bhatia & Erin Cook
John & Alice Blount
Susan & David Boston
Donald & Jeris Boyce
Joel Breakstone & Maggie Mills
Leigh Burgess
Johnny & Christen Burke
Eric Butler & Meredith Sorensen
Kim Carboneau
Chip Carver & Anne Delaney
Brian & Kirsten Cestaro
Eunice & Mary Chen
Francesca Cinelli
Tim & Cathy Claflin
James Coogan
Dan & Judith Coquillet

Kenneth Danilla & Margaret Schmidt
Joseph & Terri Davis
Ann & Jeff Davison
Dottie Deans
Mike & Lois Deenihan
Gail Dougherty
Bob & Christy Driscoll
Elaine & Daniel Driscoll
Lisa Ann & Tobias Duke

Brian & Sharon Earn
Margaret Edwards & David Green
Charles & Caroline Esdaile
Vincent Esposito & Pattie Carrington
Brian & Cathy Ferguson
Abigail & Aidan Flanagan
James & Barbara Fox
Thomas & Elizabeth Fries
Cheryl & Ryan Frisch



Ways to Give

Your gift to Billings Farm & Museum makes an impact! Be a part of helping visitors of all ages make meaningful connections to land, food, and community and ensure that our farm and animals continue to thrive.

Annual Giving

Use the enclosed envelope or give online at:

billingsfarm.org/donate

Give through a Donor Advised Fund

Direct your support to Billings Farm & Museum.

Give in Tribute

Remember or honor someone special with a gift to Billings Farm & Museum.

Join the Legacy Society

Include Billings Farm & Museum as a beneficiary of your estate.

More Ways to Give

Contact Jen Flaster, Manager of Advancement
802-457-5318
jflaster@billingsfarm.org

Carolyn & Milton Frye
 Art & Alice Gallagher
 Susan & Kelsey Gallagher
 Ken & Melissa Galton
 Diane & John Garber
 Jeffrey & Robin Gebrian
 Sam Gidding & Cheryl Davis
 Sandy & Karen Gilmour
 Sandy Gmur & Peter Allison
 Kerin & Charlie Green
 Ed & Eileen Gullo
 Sara & Jack Harkins
 Michelle Heaton & Nikolas Frye
 Ryan & Jessica Heney
 Alex & Abbe Hocherman
 Lori Holik & Charlie Ognibene
 Peter Holoien & Kristen Dailey
 John & Amanda Hull
 Ralph James & Rebecca Larose
 Donald Jones & Annie Smith-Jones
 Peter & Karola Jungbacker
 Christine Kamm
 Dionna Kasper & Peter Cornwall
 Lynn Keeshan
 Joanne Kelly
 Carey & Susan Keyes
 Charlie & Carolyn Kimbell
 Eileen Lanza & Lynn Ferguson
 Robert & Cherolyn Laston
 Melinda & Kihan Lee
 Susan Leventoff

Susanne & David Lodge
 Barbara & Cynthia Maletz
 George & Diana Manter
 Sarah Marson
 Louis & Karen Mazzaresse
 Thomas & Susan McCaughey
 James & Katherine McHugh
 Brian & Mary Moore
 Dawn & Lucas Murray
 Michael & Susan Namath
 Richard & Mary Pat Navins
 Jerilyn O'Hearn
 Michael & Deborah O'Loughlin
 Jim & Sara O'Neill
 Priscilla Painton & Andrew Heyward
 David Parmelee & Nancy Emerson
 Lynne Parshall
 David & Maggie Peterson
 Amanda Pine & Jennifer Lander
 Rob & Stacy Pressman
 Kim & Kathy Price
 Caitlin & Alexander Pries
 Ann & Bob Quasman
 Rory & Jane Quinn
 Phil Ranney & Trisha Kneeland
 Erin Reigh & Richard Cheung
 Lisa Repp Parsons
 Robin Rice Voigt & Steve Voigt
 Samuel & Kari Richardson
 Elizabeth & Jon Ricketson
 Ron & Betti Risser

Elliot & Joan Rubin
 John G. & John D. Ruggieri-Lam
 Ann Scheve
 Deb Shell
 Audrey Shelto & David Treff
 Florence Short
 Mark & Cindy Slane
 Dianne & Thomas Smith
 Dan & Kat Sparta
 David & Fenton Stirling
 Nancy & Ashley Stockwell
 Alex Tavernia & Karleen Richardson
 Susan & Edward Thievon
 George & Dawn Thomas
 Jannine & Michael Tipping
 Thalia Tringo & Andrew Zamore
 Kevin Tubridy
 Craig Tyrie & Diana Marsh
 Laurence & Shelley Ufford
 Brian & Heidi Van Reet
 Clayton & Andrea Vigrass
 Imants & Karen Vitols
 Sarah & Scott Ward
 Doria & Gordon Ware
 Phil & Janet Warren
 Paulette & Thomas Watson
 Leslie & Michael Welhoelter
 Duncan & Sara Wood
 John Wright & Karen Fogel
 Elizabeth & Percy Young
 Michael & Donna Young

Michael Yuffee & Cristina Arumi
 Claire Zinnes & Dennis Kim

\$100–\$249

Annie & Doug Abbott
 Michelle Adams & Greg Somerville
 Ruth Addante
 Kyle & Jessica Adelman
 William & Elaine Akley
 Yaser Alabdulbaqi & Amal Al Ebrahim
 Mercedes Albrecht & Wesner Pierre
 Alison Alessi & Jason Stoots
 Debra & Eden Alessi
 Preston & Danielle Allen
 Treb Allen & Marcela Diblas
 Andrea & Shaan Alli
 Andrea Ambros
 Brianna & Daniel Ambrus
 Amy & Fred Amell
 Joseph & Carolyn Anderson
 Kurt Anderson & Mark Boyce
 C. Wallace & Mary Lou Andrias
 Paul & Jennifer Argenti
 Dawn & Joseph Armstrong
 Sarah & Eric Atherton
 Patricia & Darryl Attkisson
 Richard & Bonnie Atwood
 Annie & Ted Augustine
 Lindsay Bababekov
 William Bakker & Stephen D'Agostino
 Larry & Robyn Baras
 Betty Barba
 Brian & Lauren Bargmann
 Judith & Paul Barker
 Tatum Barnes & Taylor Bundy
 Jacqueline & Eric Barnhart
 James & Jane Barrett
 Alex Barry & Meaghan Hurr
 Barbara Barry & Michael Pacht
 Jonathan Battat & Anne Farrell
 Jennifer Baxter
 Brian & Helene Begley
 Gina Beinecke
 Mike Bell & Stephanie Martel
 Jennifer Belton & Rob Mermin
 Alex & Emily Bender
 James Bennett & Leah Thiffault
 Carolyn Benvenuti
 Ray & Janet Benvenuti
 Nancy & John Berger

The Frederick & Julia Billings Legacy Society

Honor the past and invest in our future. Legacy Society Members include Billings Farm & Museum as a beneficiary in their estate plan. Estate gifts are vital to our mission and programs and will help sustain and strengthen the farm and museum in years to come.



"I would like to give back to Billings Farm & Museum because it has given me so much happiness...and for its important role in preserving Vermont history."

– Susan Leventoff, Frederick & Julia Billings Legacy Society Member

Don Berth
 Gary & Michelle Bettman
 Anisha Bettwieser
 Dan & Mary Bezon
 Kate Bidlack
 Brian Billings
 Richard & Marina Billings
 Jeff & Kathy Bishop
 Jenna & Eric Blair
 Eric Bland & Sarah Dahlen
 William & Mary Bliss
 Haldan & Gina Block
 Joshua Bohar & Ava Bishop
 Donna & Jim Bold
 Stephanie & Beau Bomhower
 Ewa & Włodzimierz Borejsza-Wysocka
 Donald Boucher & Chiahua Pan
 Raymond & Mary Bourgeois
 Serge & Michele Bowers
 Stephen & Enci Box
 Jillian Brady & Lana Bergmann
 Joseph & Jeanne Bragdon
 Rachel Brelsford
 Lori Brennan & Jonathan Horowitz
 David & Gloria Brewster
 Benjamin & Kathryn Brickner
 Preston & Kerilyn Bristow
 Jack & Samantha Brodsky
 Cindy Brown
 Michael & Susan Brown
 Judy Bruguire
 Lauro Bueno & Tomoko Kataoka
 Alan & Judith Bullock
 Nick Bullock & Melissa Porter
 Christopher & Elizabeth Bunnell
 Jennifer & Brian Burchell
 William & Louise Burgin
 Kate & Lily Burke
 Stephen & Annemarie Burlew
 Jean Bushnell
 Erin & Meghan Butts
 Elise & Andy Caffrey
 Santiago Caicedo & Benjamin Salling
 Mike & Greta Calabrese
 Doug & Donna Calvey
 Heather Campbell & Ryan Gerecht
 Suzanne Carlson & Harry Scott
 Chris & Meri Carman
 Peter Carr & Lisl Warren
 John Carter

David & Jacquelin Carty
 Christopher & Mary Carver
 Brian & Lisa Cashin
 Tara & James Cassidy
 Bill & Jennifer Cavanaugh
 Helen Cavin
 Gracie & Bob Cavnar
 Kelli Cayley
 Neal Cayne & Lauren Moser
 Michelle & Chris Celona
 Ashley Chace
 Sree Chaguturu & Megan Hardin
 Danielle & Robert Chamberlain
 Cathy Chambers
 Robert & Janice Chapman
 Becky & Josh Charbonneau
 Amanda Charland & Joe Morvan
 Vladimir Chernov
 Maria & Spenser Chicoine-Dominguez
 Mara & Buck Child
 Claire Churchill & Deane Somerville
 Alison Churilla & Jason Furtado
 Robert & Suzannah Ciernia
 Jennifer Cimaglia & Jacob Kline
 Sarah Clark & Andrea Jenkins
 Barbara Clarke
 Alison Clarkson & Oliver Goodenough
 Ariel Clemmer
 Kathleen & Dylan Cogswell
 Bernard Cole & Janet Cobb
 Alex & Amy Collins
 Becky Collins
 Rebecca & Bernd Comjean
 Bronwen & Brett Concors
 Michael Conlogue & Paige McIntire
 Dorothy-Jane & Daniel Connolly
 Kathy Connor
 David Cook & Eric Krasnauskas
 Abby Cook-Mack & David Sandler
 Kim & Mike Copeland
 The Coppedge Family
 Laura Corcoran & Logan Wich
 Gian & Stephanie Corrado
 Elizabeth Correa & Alex Sheff
 Andrea & Andrew Correia
 David & Goodie Corriveau
 William & Luran Corson
 Candice Corvetti & Stephen Kelleher
 Robert & Mary Costella
 Seth & Dashia Cox



**Hands-on
activities at the
Family Sheep &
Wool event in
May.**

Catherine Cramer & Jeffrey Brady
 Dawn Crary
 Robert & Mary Jane Cratty
 Edith Crocker & Willa Deeley
 Lisa Cummings & Luise Lobon
 James & Maria Cummins
 Gary & Kristen Curley
 Steve & Kerry Curran
 Toni & Kyle Curry
 Patrick Cushing & Jen Nappi
 Linda Cysz
 Celeste & Tom Dakai
 Terrilee Dana
 Ann & Dean D'Anna
 Peter & Charlet Davenport
 Andrew & Jill David
 Matthew Davies & Heather Gardner
 Gastón de Los Reyes & Colleen Greiner
 Emma & Nathaniel Dean
 James & Cheryl Dean
 Greg Defrancis & Lucy Gibson
 Jan & Jennifer Dembinski
 Michael & Jan Dempsey
 William Denker & Jeanne Masecar

Harold Dennis & Elizabeth Gerlach
 Kurt & Nicole Dermody
 Larry & Althea Derstine
 Joan Desmarais & Douglas Copeley
 John & Debbie Desmond
 Daniel Diamond & Stephanie Joy
 Margaret Dibella
 James Dickison & Susannah Conway
 Nelson & Carolyn Dittmar
 Nikole & Dylan Donahue
 Charlotte Donaldson &
 Meredith Amenkhiennan
 Susan Donegan & Heather Wishik
 John & Rosa Donohue
 Bruce & Michele Dougherty
 Charlotte & Pat Doyle
 Tom Dreisbach & Elise Morocco
 Hannah Duane & Jared Petrizzi
 Mollie & Clay Duckworth
 John & Anna Duda
 Kathy Dunham-Bellavance
 David & Elizabeth Duval
 Krista Duval
 Kate & Tim Earley



Volunteers like Nancy Kobert engage guests and deepen their own connections to Billings Farm's history and educational programs.

Caroline & Dillon Edlund
Alicia Edmonds & Ben Schierman
Jessica & Mark Eid
Kathleen Eiselein
Elizabeth Ellis & Rebecca Talmadge
Stuart & Margie Elsberg
Kristy Engelhard & Christopher King
Erica & Jamey Ennis
Brenna & Joseph Epler
Michael & Susan Epstein
Shawn Espinosa & Lindsay Warren
Brian & Marcia Evans
James & Brenna Evans
Lauren Everett & Curtis Layton
Matthew Fay & Johanna Evans
Richard & Susan Fay
Ethan Felson & Daniel Schapira
Janice & Parker Fennell
Conrad Fialkowski & Carol Fialowski
Rachel & Bryce Findley
Amanda & Alexander Finley
Sheri & Sophie Fisch
Minet & Jonathan Fischer
Caroline Fitzgerald & Justin Garrison
Maggie Fitzgerald
Stephen & Joan Fitzhugh
Carl Fleischhauer
Peter Fleishman & Patty Harrigan
Tina & Mark Fletcher

Joanna Flynn & Toben Traver
Thomas & Monique Fong
Conor & Emily Forbes
Stacey Forest & Sue Crosby
Raymond & Elizabeth Forrest
Robert & Marthe Forrester
Bianca Fortier & David Davis
Bridget & Matthew Fox
Alan & Elizabeth Frascoia
Dail Frates
Elizabeth Frederick
Christine Fregosi
Molly & Jeremy Freyer
Richard Frick
Jeff Friedman
Susan & Brian Friguliette
Sharon Fritschie
Jason & Alisa Fritzhand
Alicia Fuggetta & Michael Noll
Steve & Lynda Fulkerson
Elisse & David Gabriel
Zofia & Kathleen Gajdos
Joseph Galbraith & Tracie Burns
Patience Gallagher
Craig Ganoe & Mary Ann Suriel
John & Leslie Ganson
Desiree & Matt Garcia
Adam & Lauren Gaston
Kelly & Jonathan Geenty

Laurel & Kurt Geffken
Marion & Frank Gerardi
Leigh Gilligan
Kristen Goff & Doug Pfohl
Gary Gorski & Clare Gallagher
Anna Goski
Beth Gould
Margaret Gray
Elizabeth Greene & Danielle Bridge
Glen & Christine Greenough
Pamela Griffith
Bill & Deanna Grinnell
Alicia Grossman & Peter Schilling
Mrs. Hugh Grosvenor
Eric Gruber & Julie Mesiano
Rachel & Ben Guaraldi
Katherine & Fredo Guarino
Kimberly & David Guerriero
Nancy Gunshanan & Meredith Schneider
Ryan Guyen
Dan Haft & Ellen Pemstein
Chris & Meghan Hagedorn
Robert & Honoré Hager
Tanya Hahnel & Jesse Kollins
Kim & Glenn Halsey
Terry & Jennifer Hamblin
James & Rachel Hambly
Christine Hamner

Graham & Alison Hankey
Barbara F. Harju
Piper & Reed Harris
Ben Hart & Sky Claud
Robert Hartnett, Jr.
Jonathan & Margaret Hastings
Lisa Hastings & Tom Akin
Robert & Suzanne Hawley
Thomas Hegarty & Ann Tortorella
Kathleen & Will Hehir
Jeff & Tara Helm
Alyssa Helms & Katia Texeira
Holly & Ethan Henderson
Joanna Henderson & Barbara Caldwell
Mackenzie & Marshall Hendricks
Jennifer & Brad Henis
Patricia Herko-Romano
Thomas Hermann & Maria Soto-Hermann
Jessica & Britton Herring
Amber & Richard Hewston
W. Scott & Judie Hilton
Kristen & Jeff Hofmann
Drs. Sally Ann & Michael F. Holick
Emily Holick Nelson & Benjamin Nelson
Len & Kris Holmes
Bryce & Eliza Homick
Natalie & John Hopkins
Taylor & Nicole Horst
Jeanne Hover & Stewart Ketcham
Lucy Howland
Brucie Hubbell
Oliver & Alyssa Huck
Bill & Heather Hudenko
Antoinette & Clint Hunt
Danielle & Brian Hurhula
Alyssa & Kyle Hutchins
Bill & Barb Hyde
Lindsay Hyde & Blair Baldwin
Catherine & Tommy Hyun
Polina Ioffe & Alisa Horvitz
Ursel Irwin
Emily Jackson & John Hutchinson
Helen & Matt Jakubowski
Alex Johnson & Askold Melnychuk
Kimberly & Marcus Johnson
Roger & Sue Johnson
Deanna Jones
Gerry Jones

Adam & Masha Kahn
 Adam Kaloides & Diana Parzik
 Anne & John Karl
 Jeanne & Manfred Karlhuber
 Jeff & Cary Kavy
 Susan Kearns & Alfred Champion
 Jennifer Keller
 Jessica Kelley
 Elissa & Steven Kellner
 Kyle & Angela Kelly
 Beth & Eric Kemp
 Elizabeth Kennedy
 Scott & Valerie Kennedy
 Beverly Kenney
 David & Jill Kiernan
 Kristel & Ben Killary
 Christine & Kimberly Killeen
 Murielle & Lindsay King
 Megan & Ryan Kinkel
 Stephen & Olivia Kistner
 Davis & Katie Kitchel
 Ruben Klein & Deborah Hart-Klein
 Leonard & Elizabeth Klepner
 Denise Knapp & John Jones
 Nancy & Joel Kobert
 Joseph Kolchinsky
 Mila Korobkova & Michael Piekny
 Cynthia Kosinski
 Robert & Maria Koziak
 Philip Kriger & Laura Cohen
 Andriy & Olga Krip
 Carrie Kruck & Justin Mowchun
 Erin Krumpe
 Nachiket Kumar & Liz Bleakley
 Steve & Chriss Kvinlaug
 Linda Labriola
 Elissa Ladd
 Megan & Pete Landis
 Ryan & Lori Langdon
 Abigail & Ellen Langsner
 Ron & Karen Lasky
 Diana & Adam Lauderdale
 Scott & Tara Layne
 Joseph Lazar & Magda Losonczy
 Charity & Charlie Lee
 Ken & Rebecca Lee
 Adam & Marissa Lehmacher
 Chris Lesinski & John Lussier
 Leslie & Jacques Leslie
 Todd & Emily Lewis

Jessy & Steve Li
 Amelia Light
 Andrew Lin
 Clark Lin & Yaling Wu
 Donald & Vivian Lin
 Tim & Leah Lin
 Jeff & Marta Liroff
 Mary Elizabeth & Mike Lloyd
 Ray & Carolyn Long
 Alexandra & Kevin Loos
 Candace & Jason Lord
 Jeff & Karyn Lord
 Leonie & David Luterman
 Noel & Virginia Lutkowski
 Scott Lutz & Alette Estrada
 Alyssa MacDonald & Arundell Robinson
 Linda & Catherine Machalaba
 Michael & Patricia Macijeski
 Liz & Dwight Madison
 Laura & Chris Maggiolo
 Neil & Marjorie Mahoney
 Vickie Mak & Jorge Mendez
 Rachel Makofsky
 Matthew & Elizabeth Maliszewski
 Rebecca Mandler
 Brian & Beth Manion
 Craig Manning & Rebekah Coble
 Talia & Jeremy Manning
 Debbie Marcus
 Stuart & Deb Markowitz
 Chris & Bailey Markwell
 Natalie & Shawn Marlow
 Jane & Stuart Marsh
 Jeff & Terry Marshall
 Erin Martin
 Jessica Martin
 Maureen Martin & Timothy Ives
 Sally Maske & Christopher Radich
 Philip & Aime Mason
 Edgar & Nancy Matthews
 Josh & Beth Maxham
 Lynn & Nancy Mayville
 Alex & Leah Mazza
 Laura & Ed Mazzella
 Karen McAlister & Juliette Pierce
 Judy McClain & Howard Grosser
 John & Joanne McCormick
 C. Robert & Juliette McDevitt
 Mark & Amy McElroy

Kenneth & Jaime McEnaney
 Joseph McGeehin & Lauren Coape-Arnold
 Elizabeth McGonigle-Breen & Trevor Breen
 Hatsy & Tom McGraw
 Brooke McLaughlin & Alex Magleby
 Sarah McLoughlin & Ted Kelly
 Jack & Susan McNulty
 Katharine Mears
 Joanne Megna-Wallace & Arthur Wallace
 John & Bridget Mercaldi
 Jeff & Katharine Meyer
 Jill & Richard Meyer
 John & Freya Meyer
 Audrey Micca & Helen Thorgalsen
 Natalie Mikolich & Chris Cintonino
 Chris & Sally Miller
 Marilyn Miller
 Wendy Miller
 Shirley Mills & Steve Papa
 Matthew & Tarra Mitchell
 Michael & Cathy Moloney

Evelyn & Mike Monea
 Jamie Monzo Tsai
 Darrin Moody & Penny Courser
 Ashley Moore
 Brendan Moore & Barrett Phillips
 Gary & Angela Moore
 Truett Moore & Dawson Greenland
 Kelsey Moore-Quinn & Jeff Gordon
 Andrea & John Moran
 Kristin Morgan & Tyson Buerkle
 Tina & John Morgan
 Fred & Krissa Moscone
 Dan & Jane Moss
 Elizabeth & Josh Moughan
 Lisa Mullaney & Ian Veralli
 Cheryl & Bruce Munick
 Alicia Munnell & Henry Healy
 Eileen & John Munsey
 Amy Murphy
 Brian & Silvia Murphy
 Rhonda Murphy
 Erin Murphy-Davis & Jim Davis
 Miles & Pat Mushlin



The Woodstock Vermont Film Series offers culture and community in the winter season, screening a variety of thought-provoking films and hosting engaging discussions with filmmakers, including Lindsay Berra (at right), granddaughter of Yogi Berra.

Kazmira & Jonathan Nedeau
 Julia Neily & Erin Walthour
 Collette Newcombe & Sean Breckin
 Tina Newfield
 Zachary Newton & Katlyn Henderson
 Roy & Jenny Niederhoffer
 Dawn Niles
 Kathleen & Michael Nilles
 Virginia & Dennis Nix
 David & Katherine Noble
 Alison & Eugene Nogi
 Lauren Nolan
 Jaki & Don Oakland
 Frank & Barbara O'Connell
 Patrick & Laura O'Gara
 Linda Oidtman & Margaret Veitas
 Kevin & Barbara Olsen
 Jake & Nicole Olson
 Colleen & Anna O'Neal
 George O'Toole & Deborah Hogan
 Lisa Pajolek
 Lisa Palmer
 Michelle & Sean Paris
 Daniel & Bridget Parker
 Zachary Parker & Kris Caudle
 Lilly & Wesley Partlow
 Mickey Patel & Davina Handa
 Joshua & Libby Pauly
 William & Sarah Perkins

Sharon & Scott Perry
 Michael & Dineen Peters
 Kathryn Peterson & Mark Finch
 Marilyn Peterson
 Annette Petrucelli & Elisa Latreille
 John Piecuch
 Margaret & Timothy Pillsbury
 Denise & Kenneth Pincince
 Suzanne Pindyck & Lindsay Carter
 Patty Pittman & Alexandra Solomon
 Kelli Pointer & Victor Carbajal
 Megan Pollock & Brian Smith
 Ellen & Lee Pomeroy
 Rita & Willem Post
 Vineet Prabhu & Trupti Patil
 Judith Preiss
 Michaela & Nicholas Preiss
 Christa & Brad Prescott
 Ali Price & Mark Hochreiter
 Patrick Proctor & Julia Cook
 Monica Pulci & Daniel Delesdernier
 Mike & Lisa Purvis
 Brett & Marianne Ralph
 John & Jessica Ralston
 Paige & Nate Rand
 Eleanor Ray & Helen Kirklin
 Sam & Ligia Razuk
 Jessica Reader & David Kopelman
 Cynthia & Jon Readnour

Mike & Theresa Redington
 Kristin Reese & Josh Cole
 John Reese, Jr.
 Bev & Paul Regan
 Barbara & Steve Regen
 Kate Resnevic & Zach Bolian
 Robert & Anita Reuter
 Tyler Reynolds & Bridget Kane
 Adam & Dena Rhys
 Lauren & Michael Ricca
 Nathan Riddell & Julia Wynyard
 Justin Righter & Shannon Zabko
 Heidi Robbins & Hunter Snyder
 Veronique Robert & Geoffroy Hautier
 Amy Roberts
 Hali & Jake Robinson
 Marie Robinson
 Kevin & Janice Roden
 Alberto Rodriguez
 Justin Roe & Katie Labourke
 Thomas & Janice Rogers
 Rogue Memories
 Eitan & Shauna Romanoff
 Alison Romegialli & Stephen Marko
 Daniel & Eva Roos
 Nicholas & Danielle Roose
 Martin & Katherine Rosen
 Matt & Jessica Ross
 Joanne Roth

Conor & Elicia Rowan
 Juliana Rowland & Scott Mattson
 Roberta Rowland & Molly Duke
 Alex Rozek & Sarah Krueger
 David & Deirdre Rubin
 Tyler & Alanna Ruby
 Jonathan Rutherford
 Emily & Chris Ryckman
 Fernanda Sakamoto & Richard Anderson
 Elisa Sananman & Jon Ulanet
 Michael & Nancy Sargent
 Matt & Brooke Savery
 Liv & Kevin Saxe
 Alice Scales
 Christine Scales
 Amy Scheuerman & Samuel Browning
 Jennifer & Jason Schmidtke
 Will & Miriam Schmitt
 Heather & Benjamin Scholfield
 Jill Seale & Abbie Micka
 Dorie Seavey & Anne Jefferson
 Bruce & Meg Seely
 Jess & Evan Seely
 Charles & Miranda Shackleton
 Steven Shama & Jeannie Lindheim
 Alessandra & Josh Shapiro
 Louise Shapiro
 Cheryl Shattie
 Shelly & Robert Shaw
 Michael Sher
 Dennis & Claire Shillen
 Gregory & Jen Sieczkiewicz
 Francey & Aaron Slater
 Cronin & David Sleeper
 Leif & Gunilla Smedman
 Aidan & Ellen Smith
 Allan & Karen Smith
 Emelyne & Andrew Smith
 Kaitlin & Matt Smith
 Rebecca Smith & Sylvain Courbet
 Frederick Smolensky
 Renee Snow
 Brent Sonnek-Schmelz & France Karras
 Laurence & Joan Sorkin
 Kristin Spanos
 Norman & Joyce Spector
 Olivia & Mitch Spring
 Rachel Starr & Jason Smoller
 Peter Steffens & Suzanne Kelliher



Season sponsors like Townline Equipment support events and educational programming and provide new ways for guests to enjoy Billings Farm.

Susanna Stein & Melodie Winawer
 Daniel Steinberg & Jacqueline Raicek
 Kent & Kristen Stepanishen
 Andrew Stern & Emily Miller
 John Stillwaggon & Richard Ridolfo, Jr.
 Caitlin & David Stinnett
 Teresa Stok & Luis Vargas
 Patti Storey
 Tim Stout
 Mary Stringos
 Susan Stulz & Roger Logan
 Hiromi Sudachi & Ari Eiriksson
 Alexandra & Edward Sullivan
 Kristen Sullivan McEntyre
 Richard & Mary Ann Sweeney
 Lee & Nancy Tabas
 Michael & Jennifer Taxman
 Shannon Teel & Elizabeth MacAskill
 Vijay Thadani & Onita Connington
 Dorian Thompson & Shane McMahon
 Todd & Stevie Thompson
 Chris Tierney & Peggy Yu
 John Tirico & Pamela Miller
 Kirsten & Greg Tobler
 Brian & Christine Tomasette
 Kristofer Tomasette & Tracey Giang
 Kevin & Karen Toomey
 Top Acres Farm
 Rachel Tovin & Leonard Ancuta
 Patricia Townsend
 Mollie Traver & Lucas Hughes
 Rebecca Trayah
 Brett & Sharon Treacy
 Mark & Claire Treanor
 Kelly Trethewey
 Bob & Katie Triest
 Max Troop & Elizabeth Sargent
 Julia Trotter
 Jennifer & Jeff Trussell
 Monika & Justin Tuthill
 Victoria Tuzet
 Brianna Twombly & Kari Agan
 Dan & Karyn Tyler
 Emily Tyler & Travis Brockett
 Mary Ann & Michael van Beuren
 Josh Varon & Devon Flaherty
 Jeff & Pam Velastegui
 Rose & Frank Vetere
 Taryn & Ken Vikse
 Oscar Vilca & Marylynn Orlovsky

Vidal & Kara Villela
 Jonathan & Priscilla Vincent
 Teresa Voorhees & Shelley Knust
 Meredith Voutas
 Rade Vukmir & CJ Duckett
 Miriah & Louise Wall
 Tom & Sara Wall
 Jennifer Walters & Mark Anstendig
 Ryan & Havah Walther
 Claire Walton & Eve Waterfall
 Wendy & John Wannop
 Carl & Loretta Ward
 Terry Ward
 Kathy Washburn
 Justin & Anne Watkins
 Ulrike Wegst
 Margaret Wei & Sandra Zonay
 Donald Weikert & Jane Bearden
 Ethel Weinberger
 Dan & Jessica Weintraub
 Tyler & Elizabeth Wellington
 Lauren & Matthew Wells
 Eric & Katie Wengenroth
 Sarit & Jesse Werner
 Hugh Wetherald &
 Susan Palmer-Wetherald
 Renie & John Wetmore
 Amanda & Clai White
 Andrea & Adam Wickert
 Barbara & David Wiederecht
 Andrea Willey & Ciara Woodin
 Bob & Laura Williams
 Mary & David Williams
 Melanie Williams & Bob Merrill
 Bob & Joan Williamson
 Chet Williamson
 Fadia Williamson
 Alex & Sophie Wilson
 Mark & Karen Wimmer
 Hilary & Elizabeth Winkelmann
 Nitzah & Michael Winter
 Caroline Wise & Sydney Atkins
 Virginia Wise & Richard Wacker
 Erin Wispelwey & Rafe Steinhauer
 Katie Witman & Taylor Bowman
 Sarah & Steven Woll
 Catherine Wood
 Erik & Marah Woodring
 Tory Woods & Dennis Samatulski
 Olivia & Brett Wright

Max Wunderlich & Amy Dematteo
 Mounica Yanamandala & Asher Klein
 Joanna & Raymond Young
 Sela Young-Putnam & Brian Putnam
 Mary Zanazzi
 Jonathan & Jessica Zdziarski
 Greta & Larry Zeitlin
 Marianne Zephir
 Kyle & Jill Zick
 Sheridan & Mike Zimmer
 Betsy & Daniel Zinn
 Jamie Ziobro & Lydia Locke
 Bianca Zlatea & Donnie Surdoval
 Susan Zuccotti
 Marianne Zurn & Katherine Duffy

Library Members

Abbott Library
 Abbott Memorial Library
 Ainsworth Public Library
 Baxter Memorial Library
 Bethel Public Library
 Blake Memorial Library
 Brooks Memorial Library
 Brown Public Library
 Brownell Library
 Canaan Town Library
 Castleton Free Library
 Cavendish Fletcher Community Library
 Chittenden Public Library
 Converse Free Library
 Deborah Rawson Memorial Library
 Dunbar Free Library
 Enfield Public Library
 Fairlee Public Library
 Fletcher Free Library
 Fletcher Memorial Library
 Friends of the Orford Libraries
 Hancock Free Public Library
 Hartford Library
 Hartland Public Library
 Howe Library
 Ilsley Public Library
 Kilton Public Library
 Kimball Library
 Latham Memorial Library
 Libbie Cass Library
 Maclure Library
 Mary L. Blood Memorial Library
 Meriden Library

Morrill Memorial & Harris Library
 Newbury Public Library
 Norman Williams Public Library
 Norwich Public Library
 Quechee Library
 Reading Public Library
 Richards Free Library
 Rockingham Free Public Library
 Roger Clark Memorial Library
 Rutland Free Library
 Sherburne Memorial Library
 Silsby Free Public Library
 Springfield Town Library
 Stowell Library
 Sutton Free Library
 Tracy Memorial Library
 Weston Wilder Memorial Library
 Whiting Library
 Wilder Club & Library
 Windsor Public Library

Business Sponsors

Season Sponsor

Townline Equipment Sales, Inc.

Event Sponsors

Farmhouse Pottery
 Farm Credit East
 Poulin Grain

Exhibition Sponsors

Mascoma Bank
 VT Digger

Woodstock Vermont Film Series Sponsors

Patron

Mascoma Bank
 Woodstock Inn & Resort

Benefactor

Ellaway Property Services

Producer

Countryside Fund

Director

Janice Graham & Company, PC
 Kingdom County Productions
 Mark D. Knott, DDS
 Quechee Club
 Richardson Family Farm
 Servpro of Windham & Windsor
 Counties

Smith, Alvarez, Sienkiewicz Architects
Woodstock Insurance, Inc.

Supporter

Casella Waste Systems, Inc.
Cloudland Farm
Liz Estabrook-Hatfield,
Fitness Professional
Eyes on Elm
Redstart Forestry, Inc.
The Shire Woodstock
The Woodstock Gallery
Unicorn

Woody's Mercantile
Yankee Bookshop

Donor Advised Funds

AYCO Charitable Foundation
Fidelity Charitable Donor-Advised Fund
J.P. Morgan Charitable Giving Fund
Morgan Stanley GIFT
New Hampshire Charitable Foundation
Schwab Charitable
Vanguard Charitable

Tributes & Memorials

IN HONOR OF:

Laila Mae Bhatia
Jeremy Bhatia & Erin Cook
Ellen R. C. Pomeroy
Carl Fleischhauer

IN MEMORY OF

Robert Smith Bruguiera
Judy Bruguiera

David Donath
Carl Fleischhauer

Richard Kozlowski
Jennifer Baxter

Maybelline
Anonymous

Laurance S. Rockefeller
Joseph Hibbard

Our Partners



Marsh-Billings-Rockefeller National Historical Park

The Woodstock Foundation operates in partnership with the Marsh-Billings-Rockefeller National Historical Park, which was created by a gift to the American people from Laurance S. and Mary F. Rockefeller. Billings Farm & Museum hosts the introductory film, *A Place in the Land*, provides parking, and offers other services. The Foundation also holds and manages a fund for preserving the Park's historic resources.



The Woodstock Inn & Resort

In a major bequest from the estate of Laurance S. Rockefeller, ownership of the Woodstock Inn & Resort was gifted to The Woodstock Foundation in 2008 to support the Foundation's charitable purposes. The Inn will continue to serve as an anchor for the preservation and economic vitality of Woodstock village and its significance as a cultural heritage tourism destination.





BILLINGS FARM & MUSEUM

69 Old River Road
P.O. Box 489
Woodstock, VT 05091
billingsfarm.org